

Flöte

"Klangstück"  
Uwe Lohmann

1 0 3  
6 0 0 0

V.B.  
1 0 0 0 0 0 0 0

1 0 3  
5 5 0 3

1 0 3  
0 0 0 0 0 0

0 0 0 0 0 0

3/4

5/4 ca. 6" (kl.) ca. 5" 1/4 3/4 4/4 3/4

1 2 3 4 5 6 7 8 9 10 11

mf p subito

5/4 4/4 5/8 3/4 7/4

6 7 8 9 10 11 12 13 14 15 16

mp

3/4 5/4 3/4 7/4 3/4

11 12 13 14 15 16

quasi rasche Achtel wieder ruhig (Sax.) g.p.

V.B.  
1 0 0 0 0 0 0 0

Sehr langsam

8/8 smorz. Featherz.

17 Cembalo Solo ca 53" 18 19

mf

Ruhig bewegt

3/4 4/4

20 Kadenz: tacet 21 25

Featherzunge übergehen zu normal

p mf

Etwas rascher

4/4 3/4

29 30 31 32 33 34 35

mf pp mf

3/4 4/4 3/4 4/4 *trm*

mf

*f* *mf* *p* *p* *mf*

*Allegretto*  
45 3/4 4/4 2/4 5/4 5/4

*p* *p* *mp*

6/4 5/4 3/4

*mf*

*mäßig schnell*

g.p. 60 4/4 4/4 3/4

*p* *f* *acc.* *mf*

65 4/4 5/4

*mf*

Fl.

68  $\frac{4}{4}$   $\frac{3}{4}$   $\frac{5}{4}$

*f* *f* *p subito* *p* *f* *p dolce*

$\frac{2}{4}$   $\frac{3}{4}$   $\frac{4}{4}$   $\frac{3}{8}$   $\frac{7}{8}$   $\frac{4}{4}$  2

75

$\frac{4}{4}$   $\frac{2}{4}$   $\frac{5}{8}$   $\frac{2}{8}$   $\frac{2}{4}$   $\frac{3}{8}$   $\frac{1}{4}$   $\frac{1}{8} + \frac{4}{4}$  *rühlig*

81 85 *pp*

$\frac{4}{4}$  *Sehr rühlig*

90 95 *mp*

*mäßig schnell*

$\frac{4}{4}$   $\frac{3}{4}$   $\frac{3}{8}$   $\frac{5}{4}$   $\frac{4}{4}$

99 *p* *p < mf* *p*

$\frac{2}{4}$   $\frac{4}{4}$  6 114

105 *p*

*klangstück*

Fl.

4

Flöte

Klangstück

Klarinette in B

5/12 V.B. 1 0 3 6 2. normal 1/4 5/11 T 4/4 T+B 3/4 5

ca. 5'' mp 1'' 2''

5/7 4/4 2 5/8 normal 3/7 7/10 T T+B

mp p

3/5 3/5 7/4 3/15 T 1 0 3 6 G.P.

mf p

17 Cembalo solo 8/ normal 8/ 20 Kadenz tacet

ca. 53'' pp mf verdichten - langsamer

25 29 4/4 Etwas rascher

p

Klar.  
in B Klangstück

Allegretto

mäßig schnell

Klav.  
in B Klangstück

65 5/4 3 4/4 70 3

3/4 5/4 2/4 3/4 4/4 75 3 3/8 7/8 4/4 2

pp

4/4 2/4 81 5/8 2/8 2/4 3/8 85 1/4 4/4+1/8 Ruhig 4/4 90

pp

Sehr ruhig

mäßig schnell

95 99 3/4

mp #E

3/8 5/4 4/4 5 1 2/4 105 4/4 5 112

mp #E

Klar.  
in B Klangstück

# Saxophon / Bassklarinette in B

"Klangstück"

Lehrmann

5/4 1. 2. 3. 4. 5. 1/4 2. 3. 4. 5. 5/4 1. 2. 3. 4. 5. 4/4 1. 2. 3. 4.

ca 1" Saxophon p Vibr mf ca 3" mp Senza Vibr. Vibr.  $\leftrightarrow$

3/4 5/4 4/4 5/8 3/4 2. 3.

pp mp

6. 1. 2. 3. 4. 5. 7. 3/4 1. 2. 3. 5/4 3/4 1. 2. 3.

p quasi rasche Admetel wieder ruhig

7/4 1. 2. 3. 3/4 1. 2. 3. 9. p. 17. Cembalo Solo ca. 53"

p mf subito

8/8 1. 2. 3. 4. 5. 6. 7. 8 1. 2. 3. 4. 5. 6. 7. 8. 2/4 1. 2. 1/1

mf Vibr rasch beginnen - langsamer werden. sehr lang

4/4 schnelles Tempo 2/4 1. 2. 1/1

pp mf (kurz) Cembalo u. Viola Solo ab hier Bassklarinette

Ruhig bewegt

3/4 4/4

Bassklarinette

4/4 *Etwas schneller*

29 *mf* *f*

3/4 4/4

35 *mf* *f*

4/4 2/4 5/4 4/4 5/4

40 *p* *allegretto* *mf*

6/4 5/4 3/4

57 *mf* *p* 60 *p*

mäßig schnell

4/4 3/4 4/4 4/4

65 *f* *p* *mf*

5/4 4/4

mf p

3/4 2/4 3/4

p

4/4 3/8 7/8 4/4 2/4 5/8 2/8 2/4

p mf

3/8 1/4 1/8 + 4/4 4/4

Ruhig

pp

sehr ruhig

Mäßig schnell

p

5/4 4/4 2/4 4/4

mf p

3 **nimmt Saxophon** 3 (130) *Bewegt*

Saxophon *f*

(135)

1 5/4 (140) b b ± b b ± 4/8

(144) Cembalo Solo 5/4 4/4 1/4

Uwe Lohrmann: Klangstück

Fagott

5/7 1. 2. 3. 4. 5. 1/4 5/1. 2. 3. 4. 5. 4/1. 2. 3. 4. 3/4 5/1. 2. 3. 4. 5. siehe Tabelle

*p* an beliebigen Stellen atmen und unmerklich wieder einsetzen. *mf* *p*

7 4/4 N 4/4 1 5/8 3/1. 2. 3. 4. 7/1. 2. 3. 4. 6. 7. 3/1. 2. 3. *pp* rit.... acc.... *mp* *p*

12 5/1. 2. 3. 4. 5. 3/1. 2. 3. 7/4 3/1. 2. 3. G.P. *rasch* *mf* wieder ruhig

17 Cembalo solo ca. 53" 8/1. 2. 3. 4. 5. 6. 7. 8. 8/1. 2. 3. 4. 5. 6. 7. Kadenz: *tacet* (Cemb. Vla. Trpt.) trocken *sfz* *pp* subito

Ruhig bewegt

21 3/4 4/4 *p dolce* *mf*

Etwas schneller

29 4/4 3/4 1 4/4 3/4 *mf* *mf* *dolce p* *f*

4/4 *tr* *mf* *f* *mf* *p*

36 4/4 (b) *mf* *f* *mf* *p*

43 3/4 4/4 2/4 5/4 2 4/4 Allegretto 1 *mf* *rascher*

Fag.

51  $5/4$   $p$   $1$   $6/4$   $1$   $5/4$   $1$   $3/4$   $mf$   $accel.....$

58  $4/4$   $60 G.P.$   $4/4$   $1$   $2.$   $3.$   $4.$   $4/4$   $f$   $mf$

*mäßig schnell*

63  $3/4$   $4/4$   $1$   $5/4$   $3$   $3$   $3$   $mf$   $f$

68  $4/4$   $3/4$   $5/4$   $2/4$   $mf$   $p$   $pp$   $pp$

74  $3/4$   $4/4$   $3$   $3/8$   $7/8$   $4/4$   $3$   $2/4$   $5/8$   $2/8$   $p$

84  $2/4$   $3/8$   $1/4$   $1/8+4/4$   $Ruhig$   $4/4$   $pp$

92  $pp$   $mp$   $sehr ruhig$

99  $mäßig schnell$   $4/4$   $3/4$   $3/8$   $5/4$   $5$   $4/4$   $2/4$   $4/4$   $p$

3 Fag.

107  $\frac{4}{4}$  6  $pp$   $\leftarrow$   $\rightarrow$  2  $p$  3  $mf$  2  $\#$

121  $f$  3  $mf$  2 3 3

128 3  $b$   $e$

133  $\#$   $b$   $5/4$  3  $4/4$   $e$

138  $b$   $5/4$   $4/8$   $b$   $\#$   $e$  Cembalo Solo

143  $5/4$  1. 2. 3. 4. 5.  $Vla.$   $Clar.$   $4/4$  1. 2. 3. 4.  $1/ ca. 2''$   $legato$   $pp$   $p$

Empty musical staves for other instruments.

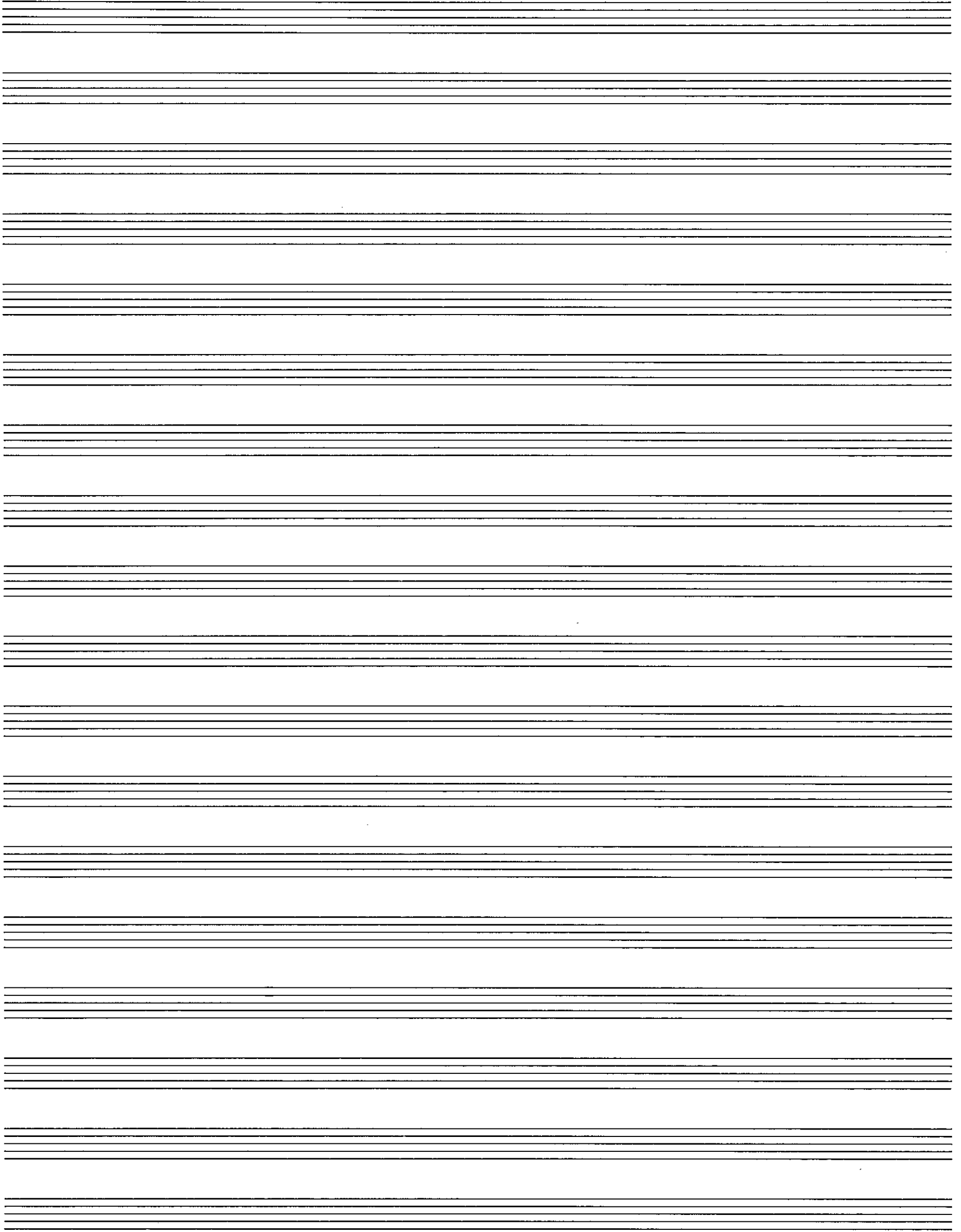

Uwe Lohrmann  
"Klangstück"

Trompete in C

5/4 ca. 11" (MM=45) 1/4 5/4 ca. 20" 4/4 ca. 9" 3/4 (5) 5/4 ca. 9" 4/4 (MM=70→45→50) 1

5/8 (8) 3/ 7/4 (10) 1. 2. 3. 4. 5. 6. 7. 3/ 5/ (12) 3/ 7/4 wieder ruhig

Sehr langsam

3/ (15) G.P. (17) Cembalo solo ca. 53" 8/ 1. 2. 3. 4. 5. 6. 7. 8. 8/ 1. 2. 3. 4. 5. 6. 7. 8. con sordino pp

(20) 2/ (A) 1/ (B) Flatterzunge mf frei (C) 4/ 1. 2. 3. 4. 2/ (D) (E) 2. Flatterzge. f (Cembalo)

Ruhig bewegt

Cembalo - Viola solo 3/4 4/4 3 (25) 1 sfz p subito 1 con sordino # Dämpfer ab.

Etwas schneller

4/4 sfz (30) 1 5 3/4 4/4 1

3/4 (35) 4/4 3 5 3

40 4 3/4 45 4/4 2/4 5/4 4/4 50 5/4 3

*p subito* *p*

6/4 5/4 55 3/4

*mf* *con sordino mf* *cresc.*

*mäßig schnell*

60 G.P. 4/ 1. 2. 3. 4/4 3/4 4/4 3

*f* *mf*

65 5/4 4/4

*mf* *f*

70 3/4 5/4 2/4 3/4 3 4/4 75

3 3/8 7/8 4/4 7/8 4/4 80 2/4 5/8

*Ruhig*

2/8 2/4 3/8 85 1/4 1/8+1/4 4/4 90

*pp*

*Sehr ruhig*

95

*mp*

Trpfe (C)

3

Mäßig schnell

Alle Werte gleich lang

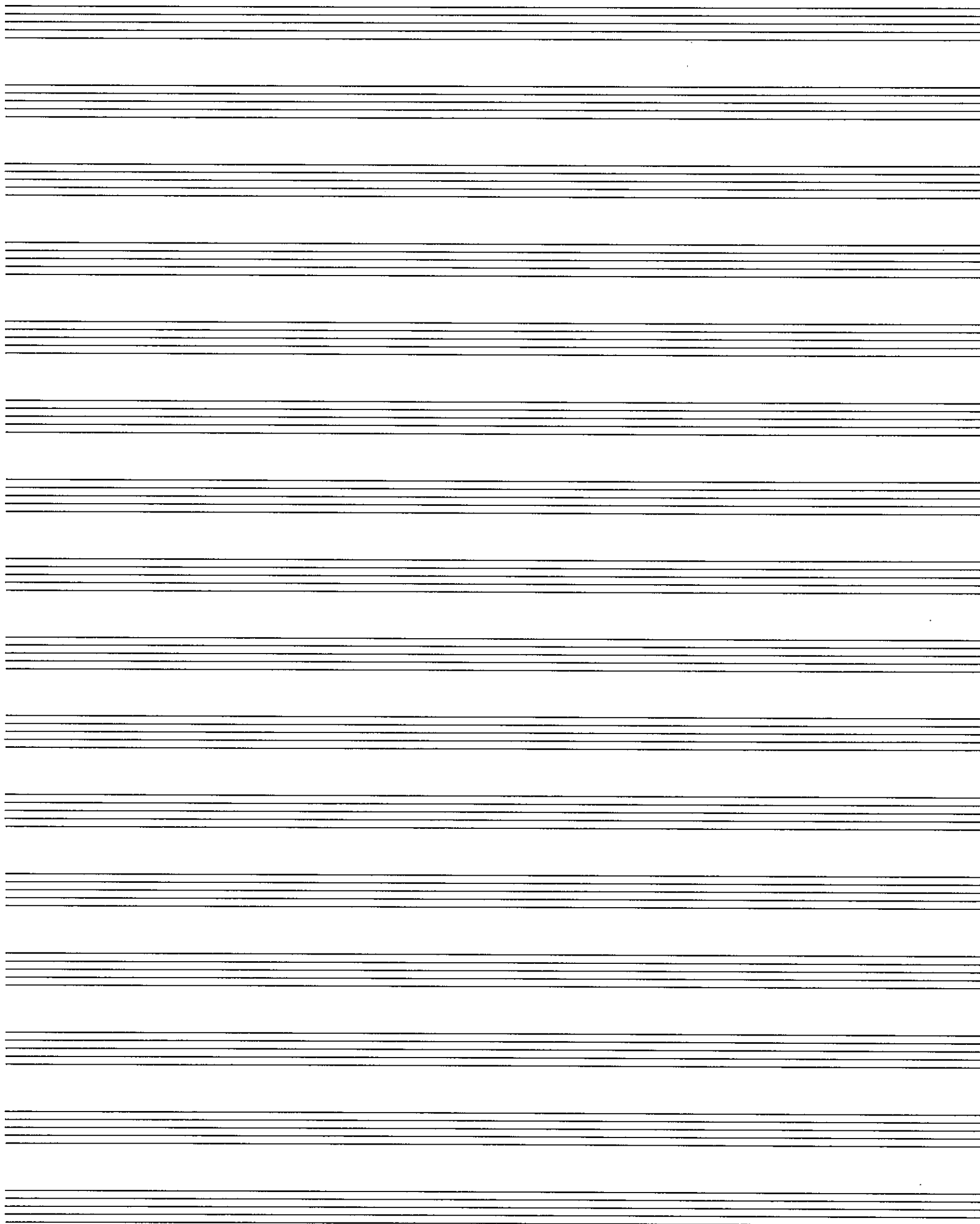

# Horn F Klangstück

Uwe Lehmann

5/4 1/4 5/4 4/4 3/4 5/4

*p* *mp*

4/4 5/8 3/4 7/4 3/4 5/4 3/4

*mp* *rasch* *ruhig*

7/4 3/4 8/4

*mp* *mf* *pp*

19 20 21 22 23 24 25

*Ruhig bewegt* *pp*

29 30 31 32 33 34 35

*pp* *f* *bis zum Schmettern*

35 36 37 38 39 40

*mf* *f*

40 41 42 43 44 45

*mf* *dolce*

45 46 47 48 49 50

*p* *(allegretto)*

Horn  
F

mäßig schnell

5/4 3/4 4/4 4/4 3/4

2 3 60 9.P.

1. 2. 3. 4.

f p

4/4 5/4

65

p mp mf

5/4 4/4 3/4 5/4 2/4

70 1

pp

3/4 4/4 3/8 7/8 4/4 2/4

3 75

pp

5/8 2/8 2/4 3/8 1/4 1/8 + 4/4 4/4

82 85 87 4 92

p pp ruhig

sehr ruhig

mp 95

mäßig schnell

4/4 1

99

3/4 3/8 5/4 4/4 2/4 4/4

2 105 16

p

121.

2 3 5

130

Horn  
F

5  $\frac{5}{4}$   $\frac{4}{4}$   $\frac{5}{4}$   $\frac{4}{8}$  (2/4)

Cembalo Solo

$\frac{5}{4}$  1. 2. 3. 4. 5.  $\frac{4}{4}$  1. 2. 3. 4.

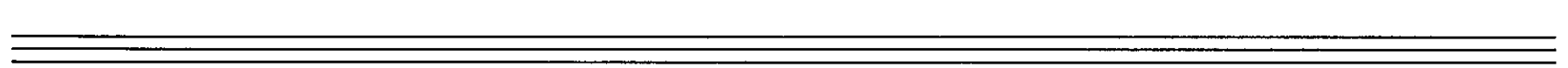
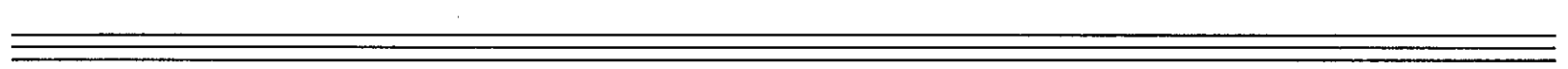
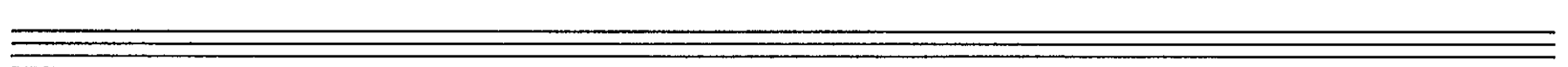
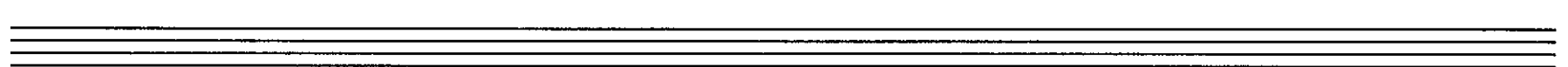
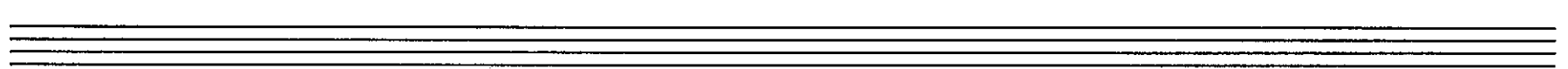
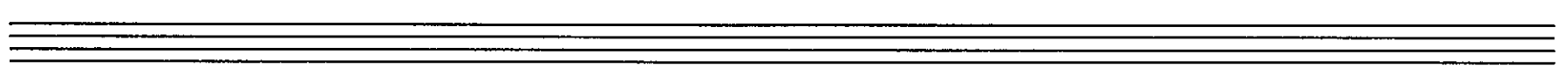
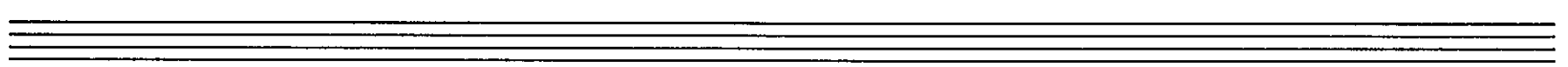
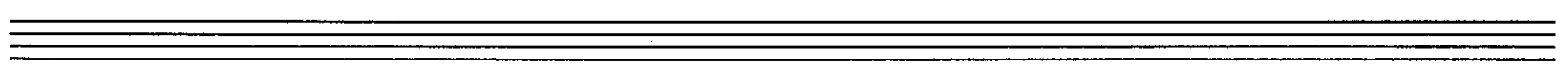
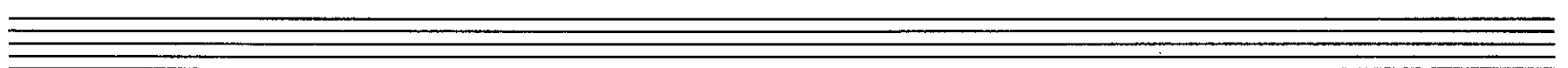
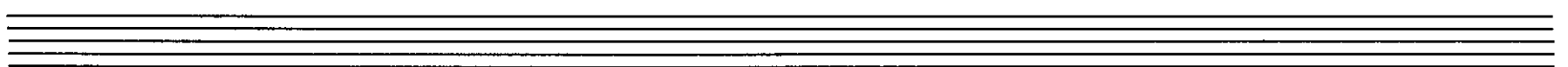
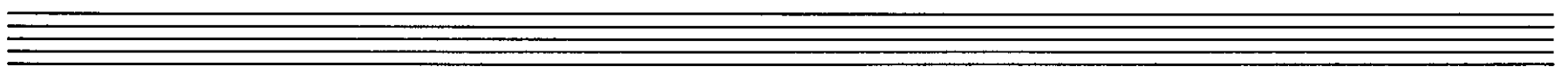
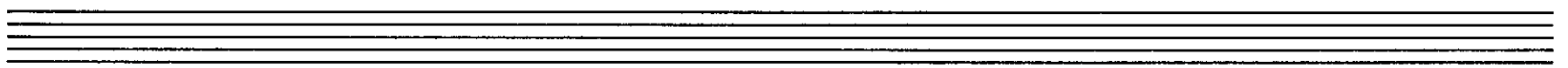
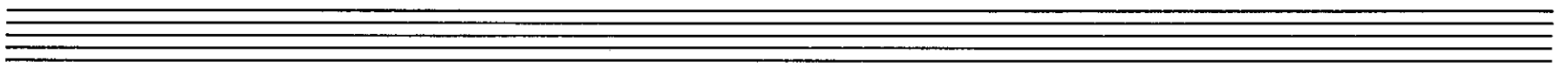
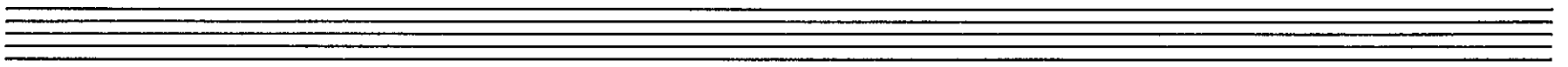
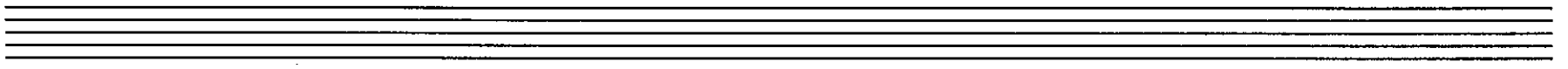

Viola

5/1 1/4 5/1 ca. 4" 3" 2" 1" 3. 4. 5. 4/1 3/4 1. 2. 3. 4. 5.

pp ff p

4/4 p 5/8 gliss. pizz. 3/1 7/1 3/1 5/i 2. 3. 4. 5. 3/1 2. 3.

p pp p < f > cemb.

7/4 3/1 G.P. Cembalo solo 8/ 8/ 1. 2. 3. 4. 5. übergehen in trau 7. 8.

G.P. Cembalo solo ca. 53" etwas marc. mf f

Vla. 2/v 2. mf v

Vla. 2/v 2. mf v

1/ 4/4 2/ (flantando) v ohne Zeichen

1/ 4/4 2/ (flantando) v ohne Zeichen mp pp Flitzg. Trpte

ohne Dirigent Ruhig v mp frei 3

ohne Dirigent Ruhig v mp frei 3

The second system continues the violin and piano parts. It includes trills (tr) in both parts. The piano part has a section marked 'sttz' (tremolo) and 'klingt ab' (decays). The violin part has a section marked 'arco'.

The fifth system continues the melodic and rhythmic development with various note values and rests in both parts.

Vla.

3

4/4 2/4 5/4 4/4 5/4 6 3/4 3 60 *GP* *mäßig schnell* 4/4 4/4

65 5/4 *pizz.* *marc.* *f* *sfz* *arco*

70 4/4 3/4 5/4 *pizz.* *arco* *mp* *sfz* *p* *pp*

75 2/4 3/4 4/4 3/8 7/8 4/4 7/8 4/4 80 2/4

85 5/8 *pizz.* 2/8 2/4 *a tempo* 3/8 *pizz.* 1/4 1/8+4/4 4/4 *pp*

90 *sehr ruhig* 95

100 *mäßig schnell* 3/4 3/8 5/4 4/4 *sfz* *pp* *p*

105 2/4 4/4 *pizz.* 4 112 4 117 *mp*

