

Ulve Lohrmann

Design

für Trompete und Klavier

Heidelberg 1986

Design für Trompete u. Klavier

Uwe Lohrmann

Trompete in C

mit hervortreten, dim. wie pffe.

ritard.

portam.

dolce e espr.

nachgeben

Mittelped. bis Verklängen

Wie ein breiter Vorschlag zu

bewegt

trucken

mit etwas gewicht

etwas frei

mf mp f

mp

f cresc.

r. h.

mf

mp subito

mp

elegisch

kurz

rubato

quasi wie ein Echo

auslaufend

mf

5

6

mf subito

mf

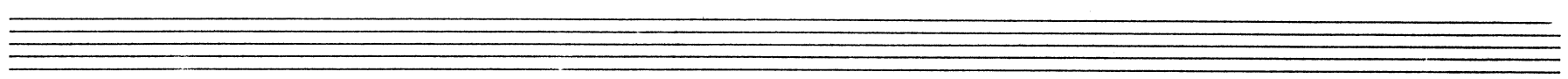

*erregt* *mf* *mp* *zart* *p* *lang*

*im Tempo der Septole* *postacuto* *p subito*

*Ruhig* *p* *postacuto*

*mp* *legato* *mf > p* *f* *pp* *etwas zen.* *fast* *frei*

*Ped. - lang klingen lassen.*

*etwas forte cantabile* *3* *wie*

*wenig* *dolce* *übergehen* *(verkürzt)*

*wie ein Echo* *normal-cresc.* *im Tempo einer 5*

*etwa* *(etwa ruhige Halbe)* *mp* *(verkürzt)*

4

3

(cresc.) cresc. mf

nachgeben (Schwere los) fast p

molto cresc. dim.

mf legato f

energievoll

(mf) mp fast p

eilig - kurz - trocken

5 7

5 7

5

5

5

2/8 5/16 3/4 4/16 3/8

Schnell 5

sehr schnell

(3)

Ped

wie eine 3

(ca. 7.)

3

flüchtig, aber deutlich trennen.

(2)

5

Handwritten musical score for two basses (8va bassa).

**System 1:** 8va bassa mit Pedal. *pp* *pp* *pp sempre*. *mit diesen Tönen leise - sehr dicht - in beliebiger Folge improvisieren...*

**System 2:** 8va bassa hervortretend. *pp*

**System 3:** 8va bassa hervortretend. *mf*

**System 4:** 8va bassa nach u. nach ohne Pedal anlaufend. *pp* *loco*

**System 5:** 8va bassa *gewichtig* *3* *3* *trocken* *grazioso*

sehr schnell

etwas ten

fliss.

etwas ten.

ganz wenig

lento

