

Klarinette/ Saxophon

Pater noster

und es werden sich viele falsche Propheten erheben
und werden viele verführen!

Uwe Lohrmann

1 Sopransaxophon in B

1 15 10 13

5

f *f* *dim. e rit.....* *rit.*

8

espr. dolce
mf

11

gracioso *riten.* *a tempo*

16

f *gezogen*

Klar/Sax

21

mf *mf*

25 *gezogen*

f *mf* *f*

ten..... >

29

f

34

mf *mf*

37

mf *mp* *mf* *f*

40

f *cresc.* *ff*

Klar/Sax

44 *beweglich legato*
mf

49 *ten.....* *a tempo*
f *mf subito*

54

58 *mf* *mp*

61 *lento* *muta Saxophono alto Es*
f *pp*

63 *a tempo* *ff*

Klar/Sax

64 *riten.*

68 *ten.* *a tempo*

75 *ff*

81

86 *lento*

91 *a tempo* *portam.*

Klar/Sax

98

6

107

113

mf

119

a tempo *rit.* *p* *verklings*

muta Klarinette in B

Trauerspiel - Verklärte Umnachtung

breit bewegt

1

2

7

2 3

15

9 2

29

2 8

Klarinette in B

pp

40

quasi Allegretto

verstummt

f

7

Klar/Sax

43

mf *ff* *mf*

46

f *mf*

48

mf *p*

spricht ein Herr!

etwas ruhiger

52

60

voran

68

Klar/Sax

72 feierlich

al - lem was drin ist. Herr,

Tutti ***mf***

75

81 verhalten

mp *p*

84 a tempo

f

87 muta Saxoph. basso

mp *mf* *senza misura*

91 Takte 91 bis 94 senza misura

mp *mf* *senza misura*

Klar/Sax

97

Saxophono basso

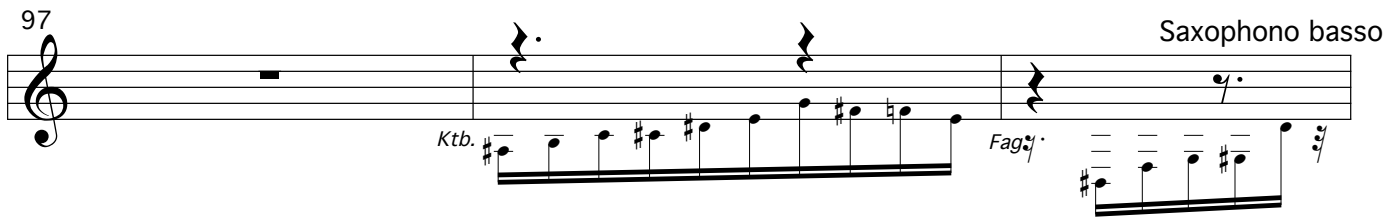

Ktb. Fag.

100

mp *molto cresc.* *ff* *accelerando* *wie eine Triole*

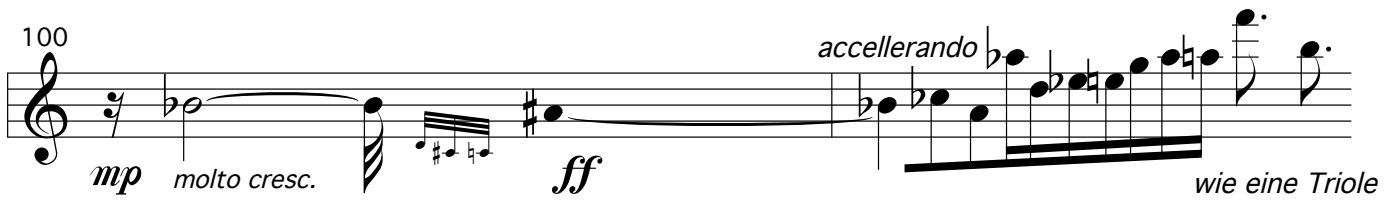

102

prestissimo *ff*

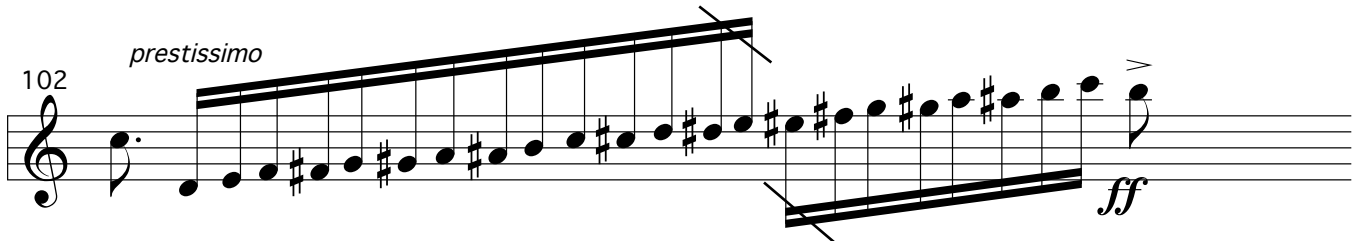

104

2 *auf Zeichen* *mf* *cresc.*

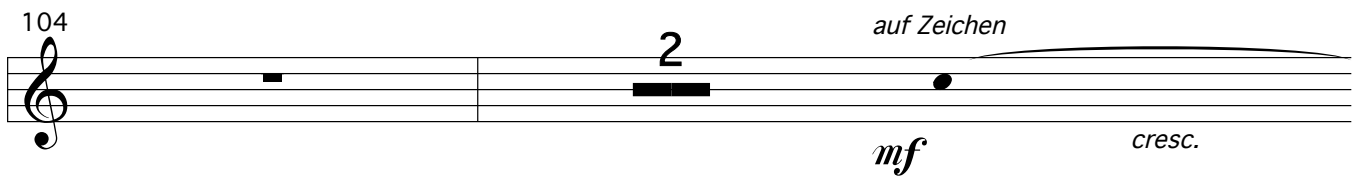

108

muta Klarinette in Es *senza misura*

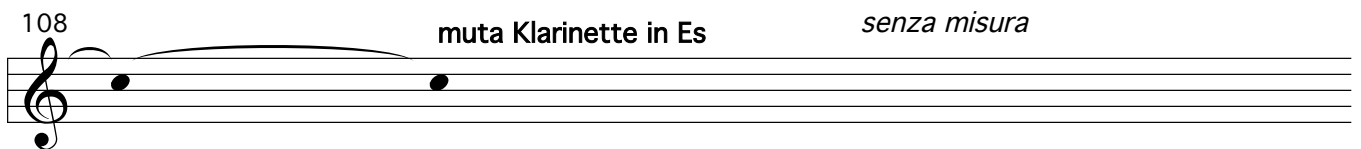

112

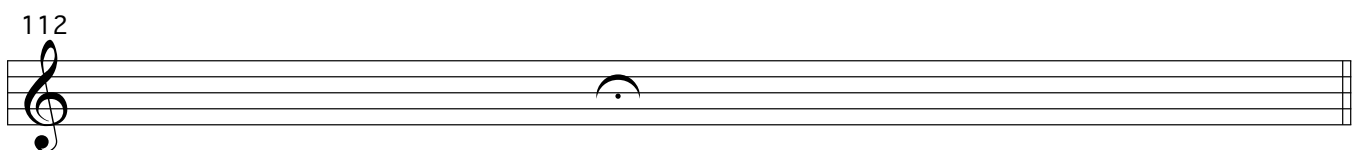

Alleluja

Sx. 113 Klarinette in Es

ff

Sx. 118 *vibrato dolce* 5:3

p *zart* *ff* *ten.*

Sx. 125 *tr* *fff*

Sx. 130 *tonlos mit Klappe* *kläglich* *mp dolce*

Sx. 141 *ff* *rubato* *ten.*

muta Klarinette in B

Pater noster

1 Klarinette in B

ppp *p*

5

3:2

10

diminuendo

fast f

16

mp

20

p *pp*

24

ten.

p

27

trocken

p

30

mp *p* *pp cresc. molto*

p

Fag.

2

25 *gezogen* *f* *Pos.*

28 *Sax.* *f ten.....* *Pos.*

31 *f* *Kb.* *Pfte.*

35 *p dolce*

37 *f*

40 *f cresc.* *ff*

43

48 *Sax.* *f ten.* *a tempo* *mf*

Fag.

52 *Pos.* *Tba.*

56 *mf* *Sax.*

59 *mp*

62 *lento* *Prei - se, Prei - se den Herrn.*

63 *a tempo* *f* *mf* *subito* *verhalten*

65 *a tempo*

71 *Pos.*

76 *ff*

Fag.

79

Pos. Tba. Prei-se den Herrn.

86

Prei - se, prei - se die Prei - se des Herrn. *p* *lento*

90

a tempo *mf*

96

mp

107

mp

113

prei - se den Herrn.

119

mf *f*

123

a tempo

Trauerspiel - Verklärte Umnachtung

1 *breit bewegt*

2 2 2

3 Reich - tum. *mf* *p*

16

24

2 2 2 8

39

Pfte. *pp* *quasi Allegretto* *verstummt*

42

2 3 *mf* *mf*

Fag.

49 *etwas ruhiger*

mf

53

mf

65 *voran*

mf

71 *mit al - lem was drin ist. Herr, Herr, feierlich*

feierlich

76

mf

82 *verhalten p f a tempo*

p f a tempo

85 *f etwas schneller*

f etwas schneller

Fag.

Pater noster

1

Harm.

Tba. *p*

p

9

3:2

4

diminuendo

fast f

16

3

mp

21

ten.

25

dumppf

p

p

28

3

pp

cresc. molto

Posaune

Pater noster

Uwe Lohrmann

1

Pfte. *b*

f

4

mf

8

riten.

Pfte. *#*

a tempo

14

f

20

Pfte.

giocoso

f

mf

23

Sax.

f

27

ff p

31

f Pfte. Ktb. Pfte.

35

fp mf

37

mf mf

40

f ff

44

49

Harm. Sax.

53

ff

58

Alto

Hal - le - lu - ja,

f

62

lento

Alto

Prei - se, Prei - se den Herrn.

63

a tempo

f *mf subito* *verhalten*

68

a tempo

Pfte.

Prei - se,

p cantabile

74

ff marc. *ff*

79

f

86 *Alto* *lento*
prei - se die Prei - se des Herrn. *p*

90 *a tempo*
mf

96 *Tba.* *Pfte.*
mp

105
ff *mf*

110
Prei - se, *mf*

118 *a tempo*
mf *f*

124

Pos.

Trauerspiel - Verklärte Umnachtung

breit bewegt

1

2

pp *cresc.* *mf* *mp*

8

poco a poco diminuendo

15

31

quasi Allegretto

Pfte. *pp* *verstummt*

41

mf *gliss.* *ff* *mf subito*

45

Sax. *mf*

Pos.

52 etwas ruhiger

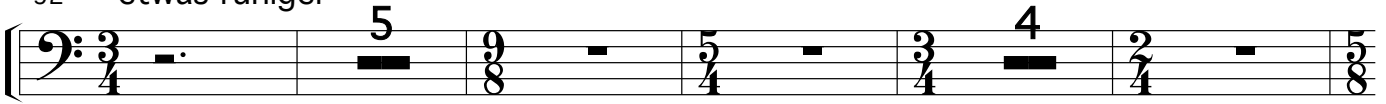
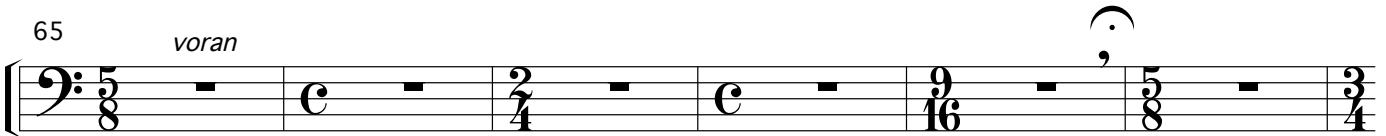
65 *voran*

71

Alto

feierlich

76

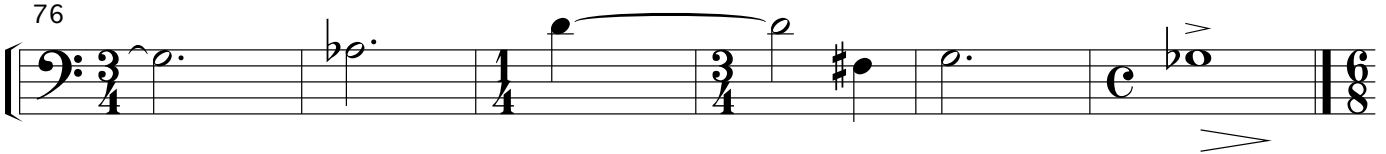

82

verhalten

Sax.

Fag.

86

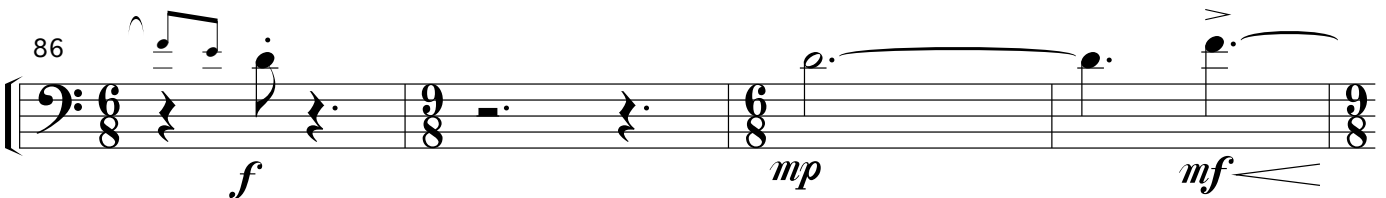

90

senza misura

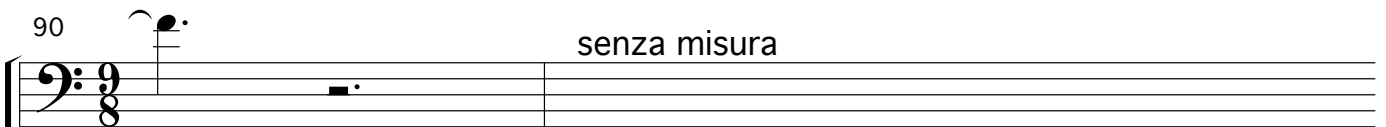

Pos.

93

98

Empty musical staff for measure 98, bass clef.

102

104

Alle Claves liegen

110

Pos.

Alleluja

113

energico

9:7

offen hell

f unklar

Tba.

116

3

122

2

auf Zeichen

ff

2

127

2

angleichen

mp

Tba.

131

6

140

3

Pater noster

1 Ruhig *p*

7 *dolce cantabile* *diminuendo*

12 *fast f*

18 *mp* *pp* *dolcissime*

22 *pp* *ten.* *dumpf* *p*

27 *mf* *p* *mp*

31 *p* *pp* *cresc. molto*

Tba.

25 *Pos.* *ff*

26 27 28

29 *Pos.* *f*

30 31 32

33 *Ktb.* *pizz* *Pfte.* *Sax.* *mf*

34 35 36

37 *Pos.* *Fag.* *mf*

38 39 40

40 *Pos.* *ff*

41 42 43 44

45 *Pfte.* *Fag.*

46 47 48 49

51 *ff*

52 53 54 55

Tba.

56

60

64

71

76

79

85

prei - se die Prei - se des Herrn. *p*

Tba.

89 *lento*

a tempo

94

104

108

114

118

124

Trauerspiel - Verklärte Umnachtung

1 *breit bewegt*

7

13 *poco a poco a tempo*

20

31

41

Tba.

51

etwas ruhiger

65

voran

71

feierlich

Tutti

78

84

a tempo

mp

91

tacet

auf Zeichen

tr

93

Pater noster

1

es in coe - lis *p*

8

diminuendo

14

mp

21

ten. Tutti dumpf

26

< f > *trocken*

31

cresc. molto

Kontrabass

Pater noster

Uwe Lohrmann

1 *Pfte.* **f**

3

5

8 *Fag.* *p* *mf* *espr.* *f* *normal* *mf* *espr.*

12 *riten.* *a tempo*

16

Kb.

21

24

28

32

35

37

40

Kb.

43

Hal - le - lu -

48

55

60

lento

63 *a tempo*

klingend pizz arco

mf mp

66

a tempo

74

Kb.

79 *Pfte.*

mf

84 *Tutti*

p

89 *lento*

a tempo

p

den Herrn zu prei - - - sen,

94

mp

106

115 *Pos.*

mp marc.

122 *Tutti*

mf

a tempo

rit.

verklngt

f

Kb.

Trauerspiel - Verklärte Umnachtung

breit bewegt

1

7

13

21

39

Kb.

42

mf

50

mf

53

voran

68

al-lem was drin ist.

74 feierlich

80

Kb.

84 *Fag.* *a tempo* *f* *pizz.*

87 *senza misura*

95 *ff*

Kb.

8

Alleluja

113

113

pizz. gliss.

Tba. Pos.

f

118

d.

dolce

mp etwas langsam

simile

He_____

lal - lal - lal - lal - lal

5

121

5:3

2

etwas schneller

124

8

7

6

1/4

140

3

Kb.

9

Pater noster

1

7

15

21

26

31
