

Awe Lohmann

Discretion

für Fagott, Klavier und Flöte.

Heidelberg 1990

Nach Tonhöhen geordnete Folge der im Notentext auftretenden Klänge, dort mit *S* gekennzeichnet

Flöte

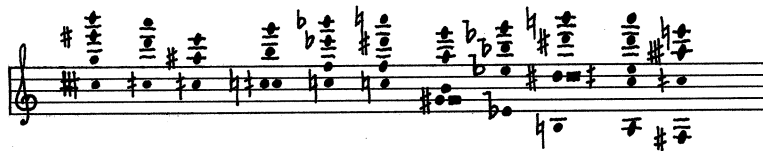

Fagott
und
Kontra-
fagott

Alle mit *S* bezeichneten Töne des Fagotts (Kontrafagotts) und der Flöte sind Klänge, welchen Griffe der Tabellen: Bruno Bartolozzi: „Neue Klänge für Holzblasinstrumente“ (Edition Schott) zugrunde gelegt sind. ([REDACTED])

Um das Notenbild zu entlasten sind die zum Grundton hinzutretenden Töne gelegentlich eingeklammert. Diese Notation hat für die Ausführung keine Bedeutung. Aus dem gleichen Grund unterblieb die Eintragung der Griffe im Text.

Die mit „Improvisation“ bezeichneten Abschnitte lassen den Gebrauch von Mikrointervallen außerhalb der diatonischen Intervallik zu.

Ebenfalls als selbstverständlich vorausgesetzt ist der uneingeschränkte Gebrauch verschiedener Ton- und Klangfarben.

Die Dynamikangaben verstehen sich - aufgrund unterschiedlicher akustischer Bedingungen - als relative Werte.

Discretion

Uwe Lohrmann

Fgt. $10/16$ $7/16$ $2/4$ $7/8$ pp mf 5 S

Fgt. $9/16$ $3/4$ $10/8$ pp f $(subito) p$ mf mf

Klavier mp 3 $klingt ab$

Fgt. *rhythm. frei* (\sim) $b+$ $smorz. *$ $4/8$ 3 $5/4$ mf mp p S

Klavier p $2:3$ p

Fgt. $2/4$ 3 $4/4$ S S 3 $11/16$ f $7/8$ pp p $mehr Klappengeräusch$

Kl. pp $8va$ $bassa$ f p p

* siehe Bartolozzi : Neue Klänge f. Holzbläser (Schott) S. 27

(siehe: Bartolozzi S. 47)

15/16

Fgt. *mp < mf* *mf* *sfz (p subito)* *mf*

Kl. *p* *f* *keingt ab*

mp: starkes Klappengeräusch
mf: starkes Anblasgeräusch

cis so stark anschlagen, daß Abklingvorgang mit Züchen beendet

2/4 *ca. 4/4* *5/8* *7/8*

p *f* *pp* *p*

7/16 *9/8* *mf*

Klavier *mf*

(Siehe Bartolozzi S. 46)

Flöte *pp* *p* *mf*

Einsatz erst wenn Klarinet abgeklungen ist

4/4 *5/4 + 1/16*

pp *keingt ab*

Fl. *pp* $5/4$ $2:3$ S $7/16$ $3/4$ S $11/8$

Fag. 3 $9/8$ $5/16$ $4/4$ 3

Fl. $9/8$ p $4/8$ *tacet*

Fag. $4/4$ $5/8$ 3

Fag. 3 $3/8$ $2/8$ $13/16$ 3

(siehe Bartolozzi: S. 40/41)

$11/16$ $4/8$ 3 3 5

(siehe Bartolozzi S. 21)

p b b mf f f (Gis)

marc. f mf f 5

Fag.

8va nur rechte Hand

Klavier

(loco)

8va

Kl.

loco!

8va

Kl.

loco!

ab hier langsamer werden.

Fl.

Fag.

Kl.

(siehe Bartolozzi S. 46)

mf

5

3

mf espr.

8va bassa

Fe. *mf.* *h₀.*

Fag. *marc.* *f* *mf.* *h₀.*

Kl. *mf.* *mf.*

Fe. *f* *p* *f* *h₀.*

Fag. *f* *p* *f* *h₀.*

Kl. *f* *sfz.* *f*

Flügelzunge mit Lautstärke zunehmend

Fe. *mf.* *Solo*

Fag. *f* *mf.* *pp*

Kl. *mf.* *f* *mf.* *cresc.*

Fl. *mf* *Flattuz.* *mf*

Fag. *mf* *(siehe Bartolozzi S. 21)*

mf *ff*

Improvisation:
proportion der 3
gegebenenöne müssen
eingehalten werden

f *mf* *p* *mf* *Pedalklappe*

(siehe Bartolozzi S. 55)

die Werte können ausge-
tauscht, erweitert und ver-
kürzt werden
Beginn mit Fis / Ende: Fis

Fl. *ff* *(siehe Bartolozzi S. 71)*

Fg. *f* *ff*

ke. *ff* *8va Bassa*

frei

nach der Figur mit diesen Tönen weiter-improvisieren

3/4 tr 2/4

mit diesen Tönen im Sinne der vorangegangenen Figur weiter improvisieren

Sehr rasch

Sehr schnell

nach der Figur in sehr schnellen Folgen weiter improvisieren

smorz. (Flatterzunge)

smorz.

mf *f* *sfc* *f* *mf*

Alle Improvisationen der Zeilen 1-4 (Fagott solo) sind sehr kurz auszuführen, quasi nur Andeutung einer Improvisation, d.h. mehr Geste als Ausführung.

mf *p subito* *f*

mf *eresc.* *p subito* *f*

mf *p* *f*

mf *p* *f*

mf *mf* *p* *f*

mf *mf* *p* *f*

p *mf* *p* *f*

mf *mf* *mf*

mf *mf* *mf*

mf *mf* *mf*

sehr ruhig (lange Werte unregelmäßig)

Fl.

Fg.

Kl.

sehr ruhig

sehr ruhig

noch langsamer gegen Ende wieder schneller

tra bassa

p

p

c

mf

mf

ff

mf

p

mp

mf

mf

3

6

- System 1:**
- System 2:**
- System 3:**

(Klavier solo)

KL.

4/4 4/4 1/5

f *sempre cresc.*

Tempo 1
(wie vorher)

Tempo 2

f *sempre cresc.*

KL.

4/4 4/4

Ke.

4:5

ff

(cis) #

f

legato

ff

marc.

f

legato beginnen --- mehr u. mehr marc.

Flöte

Ke.

marc.

mp

f

Fl.

gliss.

mf

Fl.

Ke.

f

Fl. *immer rascher werden* *in Flatterzunge übergehen*

Kl. *Rhythmische Improvisation* *Einzelne Töne sfz* *etc.*

u.a. sehr rasche Tonrepetitionen

Fl. *glissando* *in Triller übergehen*

Kl. *in Triller übergehen* *Klang in dieser Folge abbauen* *ff* *neue Toneinsätze folgen langsamer aufeinander als in vorangegangener Gruppe* *sehr rasch verdichten* *Rhythmik und sfz wie oben*

Fl. *mf* *vom Ton aus beliebige Klänge als kurze Vor- oder Nachschläge improvisieren* *etc. (beliebig oft)* *legato*

Kl. *tacet*

(Tonfarbe ändern)

< p etwas hervorheben (singend)

Fl. *Figuren andeutend*
p flüchtig
diese Figur kann beliebiger Stelle einfügen
mit gegebenen Tönen Figuren bilden - auch lange Töne mit Flatterzunge
1. Teil der Improvisation mit dieser Figur beenden

Kl. *Diese Proportion einhalten*
mit diesen Tönen Figuren und Klänge bilden
auch Clüster zwischen den angegebenen Tonintervallen (Ambitusintervalle)
sempre

Fl. *wie oben*
gegen Ende dieses Abschnitts
mf
diminuendo
etc.

Kl. *wie oben*
einzelne Töne sfz. jedoch nicht zu dicht aufeinander folgend
p
diminuendo

Kontrafagott *fast unmerklich einsetzen!* *h* *cresc.*
 klingt 8va bassa

Kontrafagott *folgt freie Improvisation*
Figuren wie Flöte sowie Klänge (s. Bartolozzi)
fff
f

Fl. Kl. Kb.

Fl. Kl. Kb.

cresc.

f

f

cresc.

f

f

3

5

3

6

5

6

mf

p

etwas hervorheben

singend

mf

p

p

p

3

3

p

b₂

b₂

