

Flöte

Per - siffl' - âge

Uwe Lohrmann

1

Fagott

f *pp*

5:6

7

mf *mp* *p* *ff* *f*

3:2

10

6:4 6:4 3:2 6:4 3:2

12

mf *f*

14

6:3 5:4 3:2

16

tr *tr* *tr*

19

tr

Flöte

21 *p* *f* 5:4

23 *mf* *f* *mf* 3:2 6:4

25 *f* *mf* Viola

29 *f* *f* 3:2

32 *f* *ppp* 5:4 *tr*

35 *tr* *tr* *f*

38

61 *p*

Viola *sordino*

64 *pp*

69 *pp* *p* *pp*

74

80

Viola

87

92

Flöte

6 Klar.(Es) *pp*

98

f *tr* *dolce* *pp* 3:2

106

Klar.(Es) *ff*

110

116

120 5:4

Horn (F) 124

128 3:2

Klarinette in A

Per-siff-l-â-ge

Uwe Lohrmann

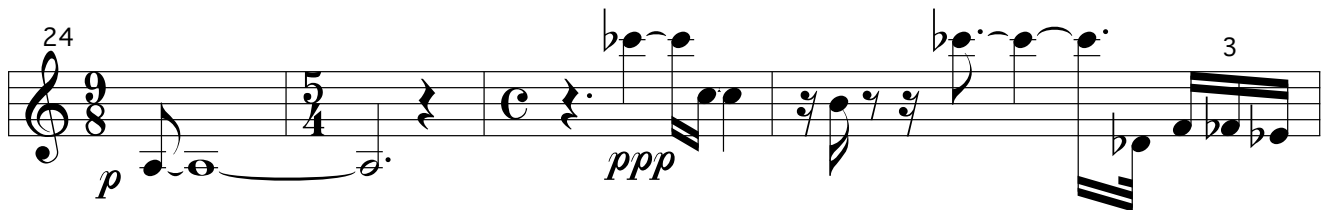
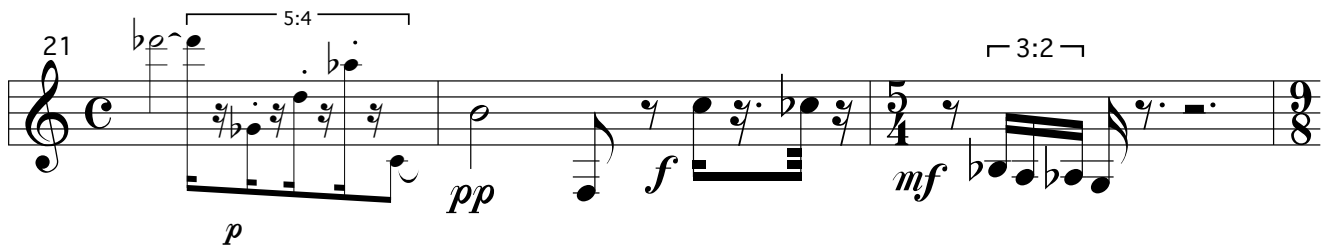
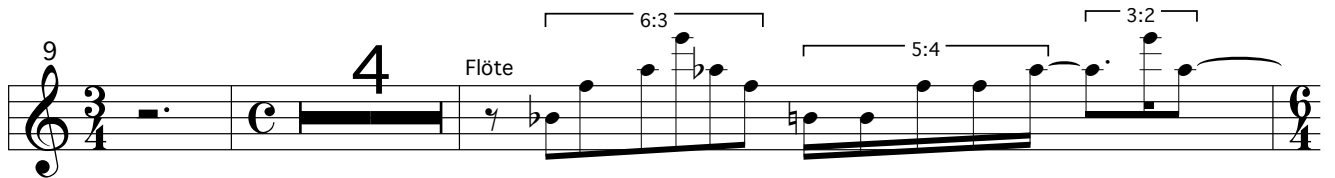
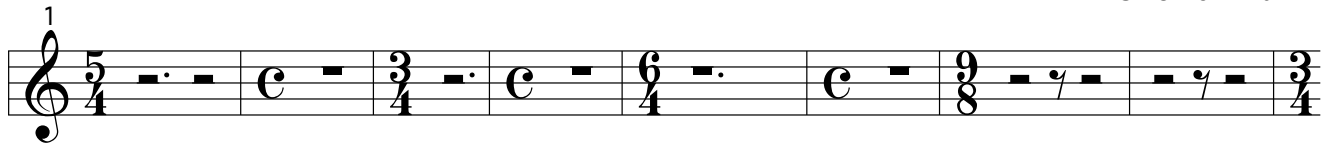

Klar.A

31 r 5:4 Flöte f 5:4

34 tr ppp tr 12/8

37 f 12/8 11/8 10/8

39 f 10/8 5/4 3:2 8/8

41 f 3:2 8/8

43 1. 2. mf 9/8 3/4 C 3/4

48 mp 3/4 7/4 3/4 C

Horn (F)

51 *mp* *p* *mp*

54 *mf* 15

55 *p* *mf* *mf* Flöte

58 *mf* 12

60 1. 2. 3. 4. 5. 6. 9

67 5. 5. 5. 5.

73 2 3 6

81

3

89

6

Klar.(Es)

ff

3:2

98

mf

p

f

tr

3:2

101

tr

mp

pp

3:2

105

f

5

5

5

5

106

tr

5:4

5:4

6:4

108

ppp

f

111

113

115

117

119

121

124

128

6

3:2

Klarinette
in Es

Per - siffl' - âge

Uwe Lohrmann

1

9

16

20

23

27

30

34 $\overbrace{\quad\quad\quad}^{3:2}$ *ppp* 12

37 *f* 10

39 *f* 3 8

41 8

43 1. 2. *mf* 4

48 *mp* *mp* 4

50 $\overbrace{\quad\quad\quad}^{6:4}$ Horn (F) *f* *mp* *p* 5

53

mp *mf*

56

p *mf* *mf* Flöte

58

mf

60

mp

64

64

71

71 2 3

81

81 3

Klar.Es

90

Viola \flat \flat Flöte

97

99

102

105

106

107

110 *f*

111

113

115

117

119 1.

122

Klar.Es

124

1.

3/4

3/4

127

3/4

5/8

2/4

3/8

130

3:2

3/8

4/8

C

Horn in F

Per - siffl' - âge

Uwe Lohrmann

1 Fagott , 3:2,

p *f* *mp* *mf* *mf*

7 Fagott 3:2

ff *f*

13

p

18

20

22 6:4 3:2 6:4

f

24

p *f* *p* *ppp*

Hrn. F

28 *mf* *f* 3:2 6:4 3:2

31 *f* *mp* Viola

35

37 *f*

40 *f* Fagott 3 3:2

43 *mf* 3:2

47 *mp* Viola

Hrn. F

51 *mp* *f* *Viola*

53 *mp* *mp* *p*

56 *mf* *mp* *f*

58 *mf*

60 *f* *mp* *mp*

62 *p* *pp* *Viola sordino*

66 *pp* *p* *Flöte*

Hrn. F

70

pp

76

Viola

83

Viola

88

93

105

Klar.(Es)

f

111

ff

Hrn. F

115 Fagott

118

121

124

127

Kontra
fagott

Per - siffl' - âge

Uwe Lohrmann

1

p *f* *mp* *mf* *#*

6

f *pp* *mf* *mp* *p* *ff*

9

f

14

18

20

p

23

f *pp* *p* *ppp*

3:2

5:6

3:2

3

3:2

3:2

5

Kfg.

28 *f* 3:2 3:2 6:4 3:2

30 *f* 2 5:4

34 Viola *mp* *tr*

37 *f*

40 *f* 3 3:2

43 Horn (F) *mf*

48 Horn (F) Viola *mp*

Kfg.

51 *mp* *f* *Viola*

53 *mp* *p*

56 *mf* *mp* *f*

58 *mf* *pp* *f*

61 *mp* *p*

65

71 *pp* *Horn (F)*

Detailed description of the musical score: The score is written in bass clef. It consists of seven systems of music. The first system (measures 51-52) is for Viola, starting with a *mp* dynamic and a *f* dynamic. The second system (measures 53-55) continues the Viola part with *mp* and *p* dynamics. The third system (measures 56-57) has *mf*, *mp*, and *f* dynamics. The fourth system (measures 58-60) has *mf*, *pp*, and *f* dynamics. The fifth system (measures 61-64) has *mp* and *p* dynamics. The sixth system (measures 65-70) consists of rests. The seventh system (measures 71-74) is for Horn (F), starting with a *pp* dynamic. The score includes various time signatures: C, 3/4, 5/4, 7/4, 8/4, 9/4, 12/4, 6/4, 9/8, 8/8, 5/8, and 5/4. There are also dynamic markings like *mp*, *p*, *mf*, *f*, and *pp*, and a *Viola* and *Horn (F)* label.

Kfg.

77 *pp*

84 Horn (F) Horn (F)

91

98

111 Klar.(Es) Flöte *ff*

113 *ff*

116

Kfg.

119

Klar.(Es)

123

126 Horn (F)

Horn (F)

mf

130 Viola

p

Viola

Per - siffl' - âge

Uwe Lohrmann

1

Fagott
f *pp*

7

mf *mp* *p* *ff* *f*

10

mf *f*

12

mf *f*

16

f

19

f *tr*

21

pp *f*

23

mf *mf*

Vla.

25

27

29

31

32

35

37

40

Vla.

44

48

50

52

53

55

57

59

Vla.

61

64 *sordino*

68

73

78

84

89

93

Vla.

98

Klar.(Es) *ppp*

109 *dolce* *senza sordino*

pp *ff*

114

119 1. 2.

123 Horn (F)

127

130