

**Uwe Lohrmann**

**Trois Mouvements  
für Holzbläser**

**2 Oboen, Oboe d'amore, Englisch Horn, Fagott**

Heidelberg 2002

# Trois Mouvements

für Holzbläser

2. Fssg. 2 Oboen, Oboe d'amore, Englisch Horn, Fagott

Uwe Lohrmann

♩ = 100

27

27

27

27

27

27

## Langsamer (75)

31

*ppp*

31

*ppp*

31

*ppp*

31

*ppp*

31

*ppp*

Allegro (70)

37

37

37

37

37

37

45

45

45

45

45

45

47

47

legato

49

49

legato

51

53

55

57

59

61

64

66

68  $\text{b}2.$  Tempo primo (100)

*mf*

*f* *ff*

73

*mf* *f* *pp*

## 2. Mouvement

♩ = 55

32

32

32

32

32

37

37

37

37

37

52

52

52

52

52

52

*pp*

*pp*

*pp*

58

58

58

58

58

58

3

63

67

71

75

## 3. Mouvement

Bewegt ♩ = ca. 65

14 normal

14 normal

14 normal

14 normal

14 normal

16

16

16

16

16

16

*ff*

*ff*

*ff*

*ff*

*ff*

21 *staccatissimo* *etwas ritenuto* *im Tempo*  
*mp*

21 *staccatissimo* *etwas ritenuto* *im Tempo*  
*mp* *f* *mp*

21 *staccatissimo* *etwas ritenuto* *im Tempo*  
*mf* *f* *mf*

21 *staccatissimo* *etwas ritenuto* *im Tempo*  
*mp*

21 *staccatissimo* *etwas ritenuto* *im Tempo*  
*mp*

23 *f* *mp*

23 *f* *mp*

23 *f* *mp*

23

23

28 etwas gedeckt im Klang

*mf*

28 etwas gedeckt im Klang

*mf*

28 etwas gedeckt im Klang

Hohl im Klang

*ppp*

28 etwas gedeckt im Klang

Hohl im Klang

*ppp*

28

*mf* 3

etwas gedeckt im Klang

31 normal

*ppp* *mp*

31 Hohl im Klang

*ppp*

normal

*mp*

31

31

31 normal

*ppp*

35

35

35

normal

*mp* *mf* *mp*

35

normal

*mp* *f* *mp*

35

37

37

*mp* 10

37

*mp*

37

37

*mp*

37

39

*mp*

42

3

3

3

*p*

44

44

44

44

44

44

10

46

Klang B

*pp* *f*

46

Klang D

*pp* *mp* *pp* *f*

46

Klang E

*pp* *f*

46

*pp*

46

Klang H

*pp* *f*

52

52

52

52

52 Klang F

52

*pp*

*pp*

*pp*

*f*

*pp*

*pp*

59

59

59

59

59

59

*f*

*mf*

*f*

*mf*

*f*

*mf*

*f*

*f*

*f*

**Grifftabellen  
für  
Mehrfachklänge  
nach  
Bruno Bartolozzi**

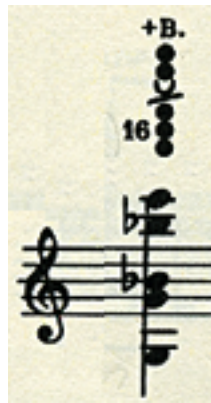

Oboe 1 Takt 11

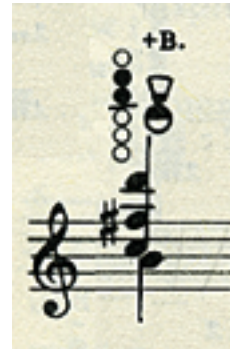

Oboe 1 Takt 51

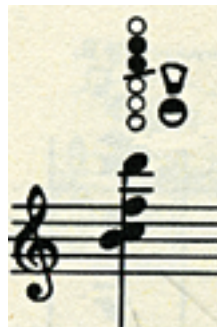

Oboe 2 Takt 11

Oboe 2 Takt 51

Oboe d'amore Takt 51

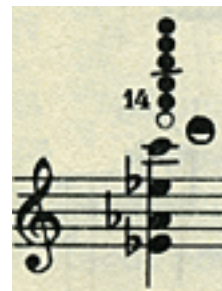

Engl. Horn Takt 52

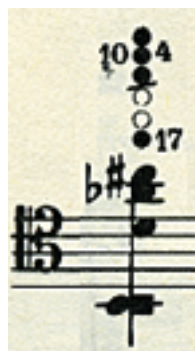

Fagott Takt 11

Fagott Takt 51