

Trois Mouvements

für Holzbläser

I. Oboe

2. Fssg. 2 Oboen, Oboe d'amore, Englisch Horn, Fagott

Uwe Lohrmann

♩ = 100

mf

5

f

10

ffz
pp *f*

16

f

20

p *mf*

27

mf *p*

Langsamer (75)

31

ppp *mf*

38

mf *p*

1. Oboe

Allegro (70)

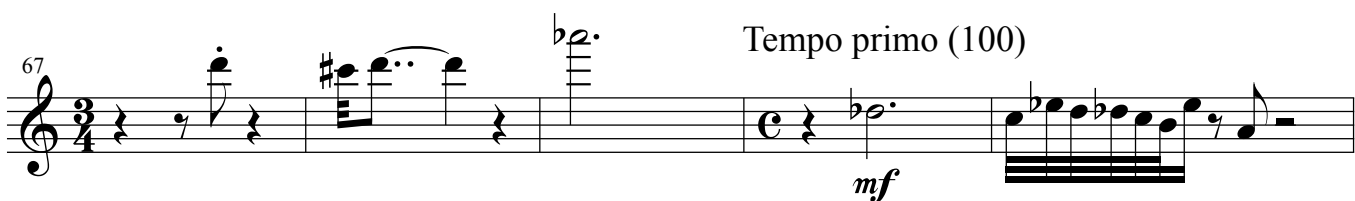
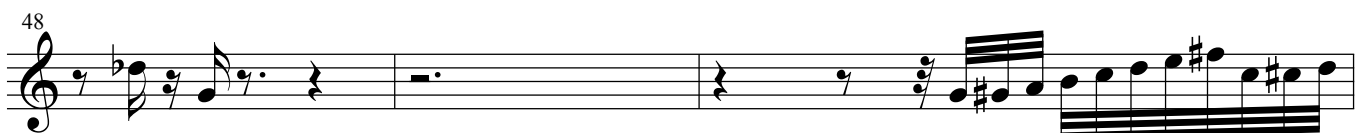
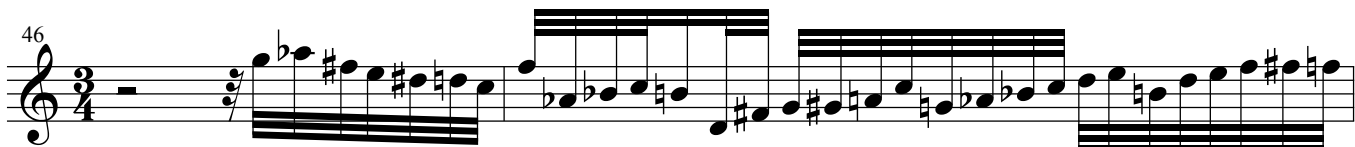

Oboe I

72

75

80

86

1. Oboe

2. Mouvement

♩ = 55

7

2

ppp

13

3

18

3

f

mp

26

etwas ten.

3

pp

31

mf

3

4

39

3

pp

46

17

4

mf

70

3

f

I.Oboe

3. Mouvement

1 Bewegt $\bullet = \text{ca. } 65$

ff *f*

4

9 *agitato* *fff* *f* Klang A (siehe Anhang Klangtabellen)

14 *normal*

17 *ff*

19 *staccatissimo*

21 *etwas ritenuto* *Staccatissimo* *im Tempo* *mp*

23 *f mp*

1. Oboe

etwas gedeckt im Klang

28 *mf*

normal

31 *ppp mp*

34 *mp*

38 *10*

40

42 *3*

44

47 *pp f*

52 Klang B

58

63

69

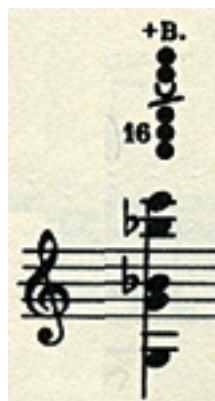

Klang A

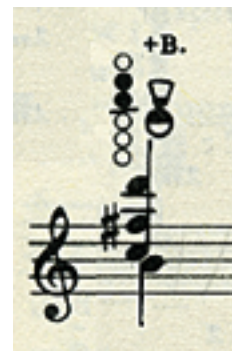

Klang B

Siehe Mehrfachklänge nach Bruno Bartolozzi

Oboe II

Trois Mouvements

für Holzbläser

2. Fsgg. 2 Oboen, Oboe d'amore, Englisch Horn, Fagott

Uwe Lohrmann

♩ = 100

Oboe II

legato

48

50

51

54

56

58

61

65

Tempo primo (100)

67

Oboe II

3

73

mf

3

3

79

mf *ppp* *mf* *f*

86

p

2. Oboe

2. Mouvement

♩ = 55

5

ppp

10

3

15

2

mf

3

21

f

p

26

2

2

mf

34

6

mf

44

pp

48

17

2

mf

70

75

2. Oboe

3. Mouvement

Bewegt ca. 65

ff *f*

(siehe Anhang Klangtabellen)

7 *agitato* Klang C *ff*

13 *normal* *ff*

18 *6* *6* *6* *6* *6* *6*

20 *staccatissimo* *staccatissimo* etwas *ritenuto*

22 *im Tempo* *mp* *f* *mp*

26 *etwas gedeckt im Klang* *mf*

2. Oboe

29 *ppp*

33 normal *mp*

35 *mp*

38 *mp*

41 *mp*

43 *pp*

46 *pp* *mp* *pp*

50 Klang D *f*

2. Oboe

55

60

65

70

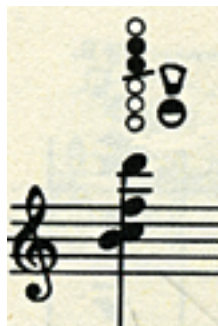

Klang C

Klang D

siehe Mehrfachklänge nach Bruno Bartolozzi

Oboe d'amore

Trois Mouvements

für Holzbläser

2. Fssg. 2 Oboen, Oboe d'amore, Englisch Horn, Fagott

Uwe Lohrmann

♩ = 100

4

f

legato

2

9

legato

3

5:3

p

2

14

mf

f

17

23

2

10

29

Langsamer (75)

ppp

34

40

Ob. d' amore

2

45 *f* A A

48 *legato*

52

55

57 *ff* *f* A A

60

63 A

66

Tempo primo (100)

69 A 4 2

Ob. d'amore

3

78 *f* ³ *p* 5:3 2

84 *f*

87 *mp* *p*

Oboe
d'amore

2. Mouvement

$\text{♩} = 55$

ppp

6

11

16 *mf*

21 *f* *p*

26 *pp* *mf* 3

32 *mf*

36

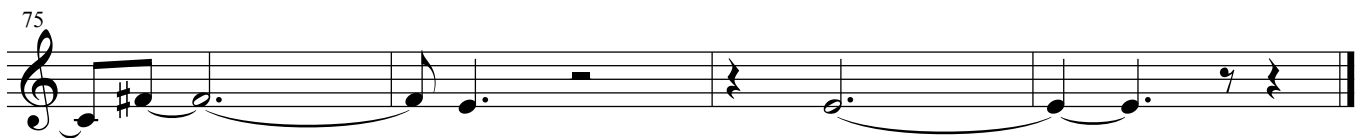
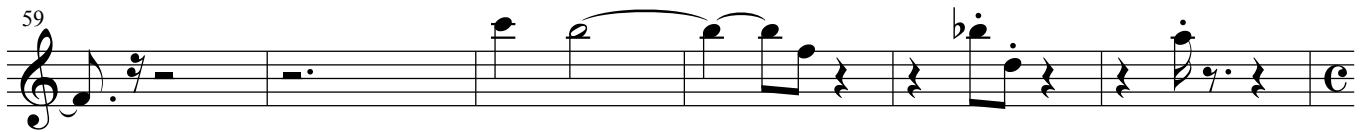
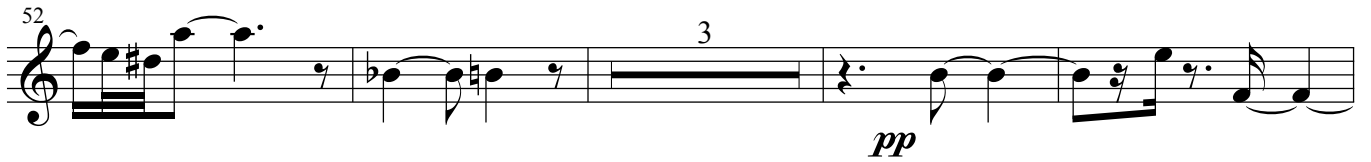
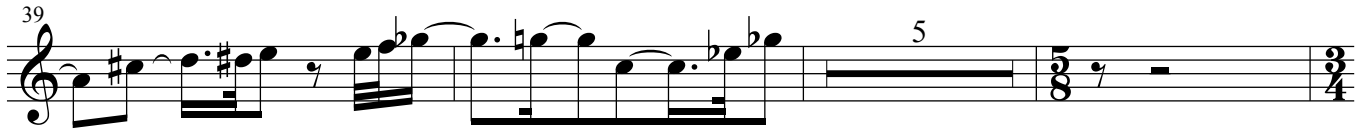
Oboe
d'amore

3. Mouvement

Bewegt $\text{♩} = \text{ca. } 65$

ff

f

etwas lyrisch

3

agitato

agitato

f

normal

ff

staccatissimo

etwas ritenuto

staccatissimo

im Tempo

mf *f* *mf* *f* *mp*

Oboe
d'amore

25 etwas gedeckt im Klang

29 3

Hohl im Klang

ppp

35 2

normal

mp *mf* *mp*

39

42 3

45

pp

49 Klang E (siehe Anhang Klangtabellen)

f

54

pp

Oboe
d'amore

Klang E

siehe Mehrfachklänge nach Bruno Bartolozzi

Englisch
Horn

Trois Mouvements

für Holzbläser

2. Fsg. 2 Oboen, Oboe d'amore, Englisch Horn, Fagott

Uwe Lohrmann

$\bullet = 100$

4

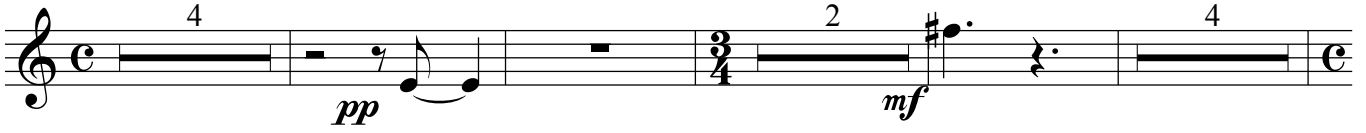

14

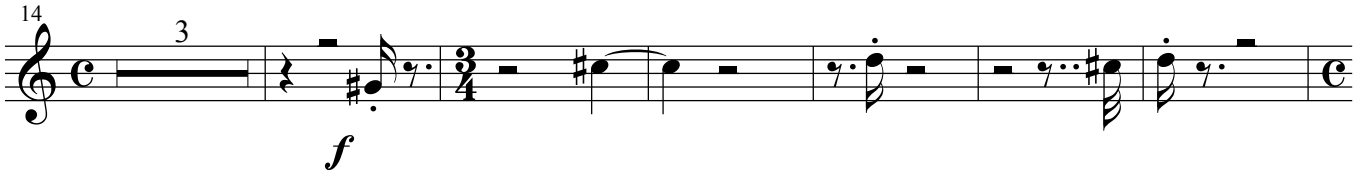

f

23

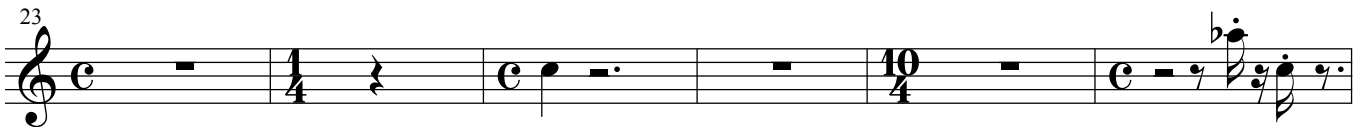

29

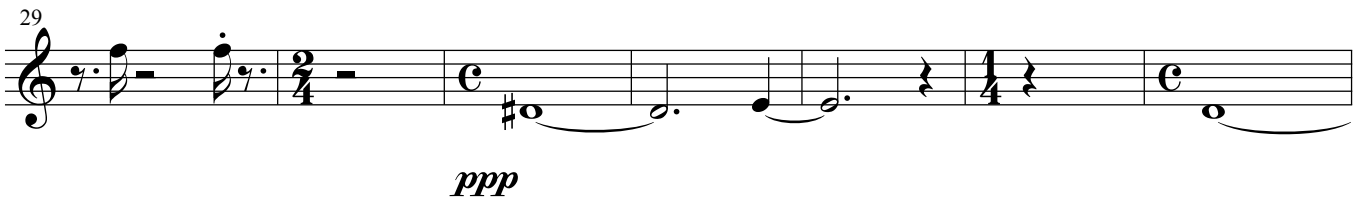

ppp

36

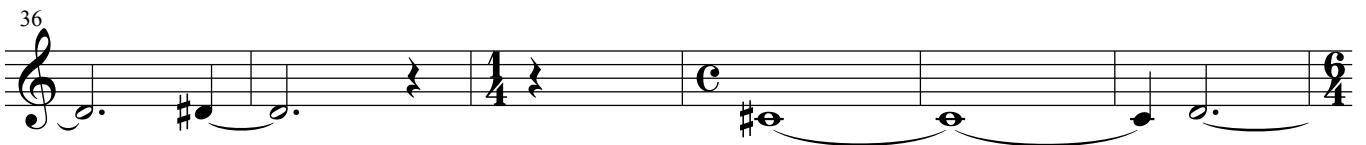

42

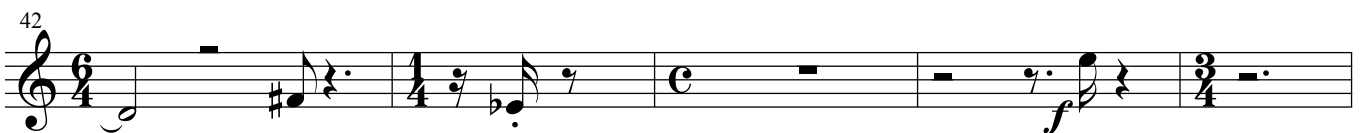

f

47

50

English
Horn

2

55

58

f

61

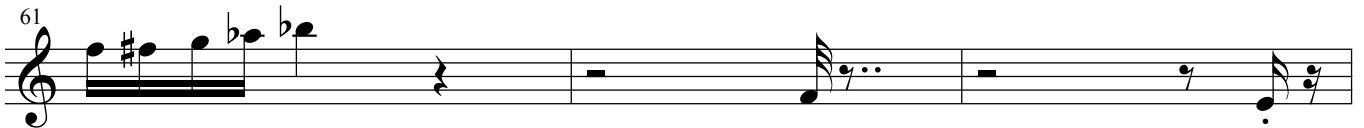

64

66

68

Tempo primo (100)

4

pp

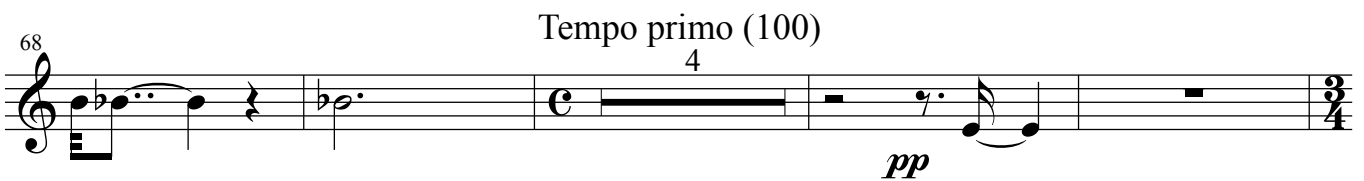

76

mf

4

3

f

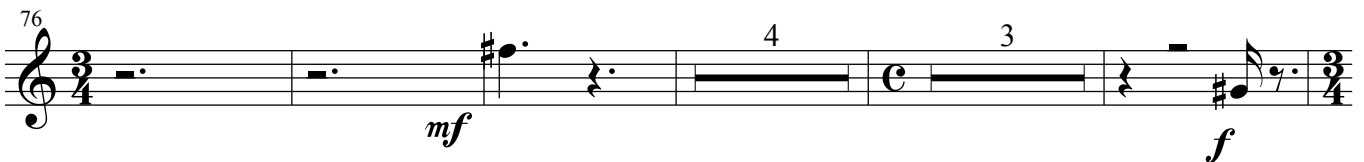

87

p

mp

p

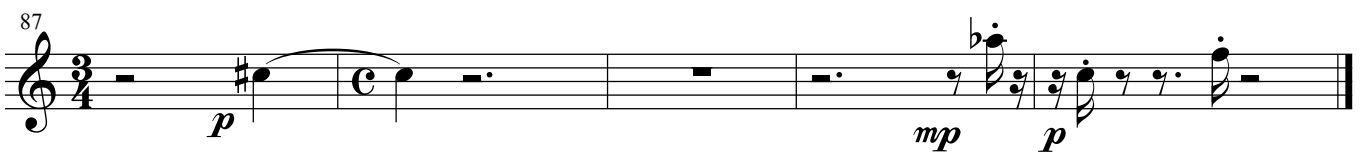

Englisch
Horn

2. Mouvement

$\bullet = 55$

ppp

3

6

10 4

17 *mf*

22 *f* 3 *p*

27 *mf* 3

32 4 *mf*

40 3

Englisch
Horn

47

2

pp

52

5

2

pp

63

mf

67

72

4

Englisch
Horn

3. Mouvement

Bewegt ♩ = ca. 65

ff

3

5 etwas lyrisch

10 *agitato*

f

14 normal

16 *ff*

18 *ff* staccatissimo

21 staccatissimo etwas ritenuto im Tempo

mp

Englisch
Horn

24

28 etwas gedeckt im Klang

ppp

32 normal

mp *f* *mp*

37

40

p

44

pp

(siehe Anhang Klangtabellen)
Klang F

49

f

54

pp

Englisch
Horn

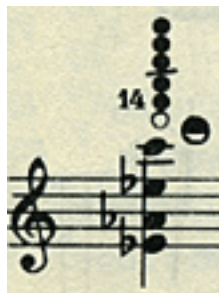

Klang F

siehe Mehrfachklänge nach Bruno Bartolozzi

Fagott

Trois Mouvements

für Holzbläser

2. Fsg. 2 Oboen, Oboe d'amore, Englisch Horn, Fagott

♩ = 100
6

Uwe Lohrmann

7 3

f

20

26

2

ppp

33

39

44

2

f

50

53

Fagott

55

60

64

66

68

87

2. Mouvement

♩ = 55

2

ppp

8

4 2

17

3 *mf* *f* 3 *ppp*

24

4 3

34

11 2 *ppp*

50

3 *pp*

58

3

64

mf

Fingering diagram for G. The diagram shows a bass clef with a G note on the second line. Above the staff, the numbers 10 and 4 are positioned above the first and second fingers, and 17 is positioned above the third finger. A sharp sign (#) is placed above the staff, and a flat sign (b) is placed below the staff.

Klang G

Fingering diagram for H. The diagram shows a bass clef with an H note on the second line. Above the staff, the numbers 10 and 4 are positioned above the first and second fingers, and 17 is positioned above the third finger. A sharp sign (#) is placed above the staff, and a flat sign (b) is placed below the staff.

Klang H

siehe Mehrfachklänge nach Bruno Bartolozzi

Fagott

3. Mouvement

Bewegt ♩ = ca. 65

ff *f*

4

(siehe Anhang Klangtabellen)

9

2 Klang G normal
f agitato

15

ff

18

3 6

20

staccatissimo

21

staccatissimo etwas ritenuto *mp* im Tempo

24

etwas gedeckt im Klang
mf 3

Fagott

29 normal

40

44

46

51 Klang H

57

63

70